

## **First-Round Announcement**

# **The Second International Symposium on Insect Midgut Biology**

**September 24-28, 2012**

**South China Normal University, Guangzhou, China**

**Symposium website: <http://insectmidgut2012.csp.escience.cn/dct/page/1>**

### **General Information**

Four years ago, the First Symposium on Insect Midgut Biology was held in Guangzhou, China, from April 7-11, 2008. Since then significant and exciting progress has been made in the physiology, biochemistry, molecular biology, genomics and proteomics of the insect midgut. We will, therefore, organize the Second International Symposium on Insect Midgut Biology to bring together researchers from all over the world to meet, exchange and discuss research progress and discoveries in *Drosophila*, mosquitoes, the silkworm, agricultural pests and other insects. The meeting will broadly cover the research areas in insect midgut biology in six themes: 1) midgut stem cells and *in vitro* systems; 2) midgut structure, physiology and molecular biology; 3) interactions of the insect midgut with plants; 4) interactions of the insect midgut with pathogens; 5) midgut functional genomics; 6) midgut proteomics; and. We believe this second symposium will benefit the research community in exchange of ideas and insights of insect midgut biology.

The second symposium will be held at South China Normal University, Guangzhou, China, from September 24-28, 2012. It is organized by SCNU and co-organized by Cornell University, The Entomological Society of China (ESC), Entomology Institute of Sun Yat-Sen University, Southwest University and South China Agricultural University.

We cordially invite you to join us and present your new discoveries in the coming symposium.

## **Organizing Committee**

### **International Organizing Committee**

**Michael Adang**, Department of Entomology, Biochemistry and Molecular Biology, Georgia University, USA

**Gary Blissard**, Research Boyce Thompson Institute, Cornell University, USA

**Alejandra Bravo**, Instituto de Biotecnología, Universidad Nacional Autónoma de México, Mexico.

**Gary Felton**, Department of Entomology, Pennsylvania State University, USA

**Qili Feng**, School of Life Sciences, South China Normal University, Guangzhou, China

**David Heckel**, Max Planck Institute for Chemical Ecology, German

**Marcelo Jacobs-Lorena**, School of Public Health, Johns Hopkins University, USA

**Juan Luis Jurat-Fuentes**, University of Tennessee, USA

**Benjamin Ohlstein**, Columbia University, New York, USA

**Reddy Palli**, Department of Entomology, University of Kentucky, USA

**Guy Smagghe**, Agriculture and Applied Biology Center, Ghent University, Belgium

**Walter Terra**, Departamento de Bioquímica, Instituto de Química, University of Sao Paulo, Brazil.

**Keyan Zhu-Salzman**, Texas A&M University, USA

**Kun-Yan Zhu**, Kansas State University, USA.

**Ping Wang**, Department of Entomology, Cornell University, Geneva, NY, USA

### **Local Organizing Committee**

**Yang Cao**, Department of Sericulture, South China Agricultural University

**Zhihong Hu**, Wuhan Institute of Virology, Chinese Academy of Sciences

**Yongping Huang**, Shanghai Institute of Plant Physiology and Ecology, Chinese Academy of Sciences

**Sheng Li**, Shanghai Institute of Plant Physiology and Ecology, Chinese Academy of Sciences

**Qingyou Xia**, Southwest University

**Weihua Xu**, State Key Laboratory for Biocontrol, Zhongshan University

**Chen-Zhu Wang**, Institute of Zoology, Chinese Academy of Sciences

**Xiaojing Wang**, School of Life Sciences, South China Normal University

**Yidong Wu**, Department of Entomology, College of Plant Protection, Nanjing Agricultural University

## General Program

	Morning (8:30-12:00)	Afternoon (2:30-6:00)	Evening (8:00-10:00)
<b>September 24 Monday</b>	Registration	Registration and pre-meeting city tour	Welcome reception
<b>September 25 Tuesday</b>	Session I: <b>Midgut stem cells and <i>in vitro</i> systems</b>	Session II: <b>Midgut structure, physiology and molecular biology</b>	Pearl River night tour
<b>September 26 Wednesday</b>	Session III: <b>Interactions of the insect midgut with plants</b>	Session IV: <b>Interactions of the insect midgut with pathogens</b>	Poster session
<b>September 27 Thursday</b>	Session V: <b>Midgut functional genomics</b>	Session VI: <b>Midgut proteomics</b>	Farewell banquet
<b>September 28 Friday</b>	Post meeting tour		

## Meeting Program

### Tuesday, September 25, morning

Session I: Midgut stem cells and <i>in vitro</i> systems				
Time	Presentation title	Speaker	Affiliation	Chair
08:30-09:00	(TBA)	Juan Luis Jurat-Fuentes,	University of Tennessee, USA	Ping Wang
09:00-09:30	Endocrine regulation of <i>Drosophila</i> midgut homeostasis	Benjamin Ohlstein	Columbia University, Medical Centre, USA	
09:30-10:00	(TBA)	Guy Smagghe	Ghent University, Belgium,	
10:00-10:15	Coffee break			Juan Luis Jurat-Fuentes
10:15-10:35	20 min presentation			
10:35-10:55	20 min presentation			
10:55-11:05	10 min presentation			
11:05-11:15	10 min presentation			
11:15-11:25	10 min presentation			Alejandra Bravo
11:25-11:35	10 min presentation			
11:35-	10 min presentation			

11:45				
11:45-11:55	10 min presentation			
11:55-12:05	10 min presentation			

**Tuesday, September 25, afternoon**

<b>Session II: Midgut Structure, Physiology and Molecular Biology</b>				
<b>Time</b>	<b>Presentation title</b>	<b>Speaker</b>	<b>Affiliation</b>	<b>Chair</b>
2:30-3:00	Regulation of intestinal stem cells proliferation and differentiation in the midgut of <i>Tribolium castaneum</i>	Reddy Palli	University of Kentucky, USA	David Heckel
3:00-3:30	(TBA)	Walter Terra	University of Sao Paulo, Brazil	
3:30-4:00	The mosquito midgut and malaria transmission	Marcelo Jacobs-Lorena	Johns Hopkins University, USA	
4:00-4:15	Coffee Break			
4:15-4:35	Midgut metabolism during metamorphosis in <i>Spodoptera litura</i>	Lihua Huang	South China Normal University, China	Keyan Zhu-Salzman
4:35-4:55	20 min presentation			
4:55-5:05	10 min presentation			
5:05-5:15	10 min presentation			
5:15-5:25	10 min presentation			Kun-Yan Zhu
5:25-5:35	10 min presentation			
5:35-5:45	10 min presentation			
5:45-5:55	10 min presentation			

**Wednesday, September 26, morning**

<b>Session III: Interactions of the insect midgut with plants</b>				
<b>Time</b>	<b>Presentation title</b>	<b>Speaker</b>	<b>Affiliation</b>	<b>Chair</b>
08:30-09:00	(TBA)	Gary Felton	Pennsylvania State University, USA	Reddy Palli
09:00-09:30	Counter-defense regulation in insect midgut	Keyan Zhu-Salzman	Texas A&M University, USA	

09:30-10:00	(TBA)			
10:00-10:15	Coffee break			Benjamin Ohlstein
10:15-10:35	20 min presentation			
10:35-10:55	20 min presentation			
10:55-11:05	10 min presentation			
11:05-11:15	10 min presentation			
11:15-11:25	10 min presentation			Guy Smagghe
11:25-11:35	10 min presentation			
11:35-11:45	10 min presentation			
11:45-11:55	10 min presentation			
11:55-12:05	10 min presentation			

**Wednesday, September 26, afternoon**

<b>Session IV: Interactions of the insect midgut and pathogens</b>				
<b>Time</b>	<b>Presentation title</b>	<b>Speaker</b>	<b>Affiliation</b>	<b>Chair</b>
2:30-3:00	(TBA)	Gary Blissard	Research Boyce Thompson Institute, Cornell University, USA	Gary Felton
3:00-3:30	(TBA)	Alejandra Bravo	Instituto de Biotecnología, Universidad Nacional Autónoma de México, Mexico	
3:30-4:00	(TBA)	Zhihong Hu	Wuhan Institute of Virology, Chinese Academy of Sciences, China	
4:00-4:30	Pea enation mosaic virus-pea aphid gut interactions and associated technologies	Bryony Bonning	Department of Entomology Iowa State University , USA	
4:30-4:45	Coffee Break			
4:45-5:05	Role of the cadherin receptor in the mode of action of Bt Cry1Ac toxin in cotton bollworm	Yidong Wu	Department of Entomology, College of Plant Protection, Nanjing Agricultural University, China	Zhihong Hu
5:05-5:25	20 min presentation			

5:25-5:35	10 min presentation			Qingyou Xia
5:35-5:45	10 min presentation			
5:45-5:55	10 min presentation			
5:55-6:05	10 min presentation			

**Thursday, September 27, morning**

<b>Session V: Midgut functional genomics</b>				
<b>Time</b>	<b>Presentation title</b>	<b>Speaker</b>	<b>Affiliation</b>	<b>Chair</b>
08:30-09:00	(TBA)	David Heckel	Max Planck Institute for Chemical Ecology, German	Qili Feng
09:00-09:30	(TBA)	Qingyu Xia	Southwest University, China	
09:30-10:00	Transcriptome analysis revealed midgut-specific genes involved in Bt toxicity and larval development in the European corn borer	Kun-Yan Zhu	Kansas State University, USA	
10:00-10:15	Coffee break			Gary Blissard
10:15-10:35	20 min presentation			
10:35-10:55	20 min presentation			
10:55-11:05	10 min presentation			
11:05-11:15	10 min presentation			
11:15-11:25	10 min presentation			
11:25-11:35	10 min presentation			
11:35-11:45	10 min presentation			
11:45-11:55	10 min presentation			
11:55-12:05	10 min presentation			

**Thursday, September 27, afternoon**

<b>Session VI: Midgut proteomics</b>				
<b>Time</b>	<b>Presentation title</b>	<b>Speaker</b>	<b>Affiliation</b>	<b>Chair</b>

2:30-3:00	(TBA)	Ping Wang	Cornell University, USA	Marcelo Jacobs-Lorena
3:00-3:30	Proteomics of the midgut of <i>Spodoptera litura</i>	Qili Feng	South China Normal University, China	
3:30-4:00	(TBA)	Michael Adang	Georgia University, USA	
4:00-4:15	Coffee Break			
4:15-4:35	20 min presentation			Michael Adang
4:35-4:55	20 min presentation			
4:55-5:05	10 min presentation			
5:05-5:15	10 min presentation			
5:15-5:25	10 min presentation			Alejandra Bravo
5:25-5:35	10 min presentation			
5:35-5:45	10 min presentation			
5:45-5:55	10 min presentation			

## Call for abstracts

Abstracts are called for oral and poster presentations. All abstracts will be organized into a booklet, which will be available to conferees at the beginning of the meeting. Abstracts are required for both oral and poster presentations. Please indicate the presentation type for your abstract. In case too many oral presentations are received, the committee will select oral presentations based on the quality and suitability of the abstracts.

All abstracts must be one A4 page (maximum), with 1 inch margins throughout, typed in Times New Roman font, size 12, as shown in the example below. The speaker or presenter of the abstract must be underlined. Abstracts must be submitted as formatted MS-Word compatible (.doc) files by electronic mail to Qili Feng at the address [qlfeng@scnu.edu.cn](mailto:qlfeng@scnu.edu.cn) before August 1, 2012.

All the posters will be kept on poster boards during the meeting. Poster boards are available in 2 (w) x 1.5 (h) m for posters during the meeting.



### Abstract example

#### **Molecular regulation of the pupa-specific expression of the wing cuticle protein gene *BmWCP4* by the transcription factors *BmBR-C Z4* and *BmPOUM2* in the silkworm, *Bombyx mori***

Huimin Deng<sup>1</sup>, Sichun Zheng<sup>1</sup>, Jialing Zhang<sup>1</sup>, Yong Li<sup>1</sup>, Weihua Xu<sup>2</sup>, Qili Feng<sup>1\*</sup>

<sup>1</sup>Guangdong Provincial Key Lab of Biotechnology for Plant Development, School of Life Sciences, South China Normal University, Guangzhou, China; <sup>2</sup>State Key Laboratory of Biocontrol and School of Life Sciences, Sun Yat-Sen University, Guangzhou, China.

\*Corresponding author: qlfeng@sncu.edu.cn

It was demonstrated that 20-hydroxyecdysone (20E)-induced expression of the wing disc cuticle protein gene *BmWCP4* in *Bombyx mori* was mediated by the transcription factors *BmPOUM2* and *BmβFTZ-F1* binding to their *cis*-response elements (CREs) of the *BmWCP4* gene in *Bombyx mori* (Deng et al., *Insect Mol. Biol.*, 2011, 20:45-60). However, what regulates *BmPOUM2* expression in the 20E signal transduction pathway and how *BmPOUM2* regulates the pupal stage-specific expression of *BmWCP4* remain to be elucidated. In this study, a 717 bp cDNA encoding a POUM2 short isoform (*BmPOUM2-S*) and a 1,059 bp cDNA encoding a POUM2 long isoform (*BmPOUM2-L*) were cloned and identified from *B. mori*. Compared to *BmPOUM2-L*, *BmPOUM2-S* missed a 115-amino acid sequence that includes a POU-homeodomain and a nuclear localization signal peptide. Subcellular localization of *BmPOUM2* revealed that *BmPOUM2-L* protein located in the nuclei and *BmPOUM2-S* protein located in the cytoplasm. EMSA analysis showed that recombinant *BmPOUM2-L* protein specifically bound to the POU-CRE of the *BmWCP4* gene, whereas the recombinant *BmPOUM2-S* protein could not. RT-PCR and western blot analyses indicated that *BmPOUM2-L* had higher mRNA expression levels in the wing discs during the pre-pupal and mid-pupal stages, while *BmPOUM2-S* had constitutive expression levels with relatively higher expression during larval and adult stages. 20E induced the expression of *BmPOUM2-L* both in the transcript and protein levels, whereas the expression of *BmPOUM2-S* was not induced by 20E. Expression of *BmPOUM2-L* mRNA and protein were up-regulated and the promoter activity of the *BmWCP4* gene was increased by over-expressing *BmBR-C Z4* in *BmN* cells. All of these data taken together suggest that the transcription factor *BmBR-C Z4* is an upstream regulatory factor of *BmPOUM2-L* that is involved in the regulation of *BmWCP4* in the 20E signal transduction pathway during metamorphosis of *B. mori*.

## Registration

The registration deadline for the symposium is July 31, 2012.

You can register online or by e-mail by sending the filled [Registration Form](#) to us at qlfeng@sctu.edu.cn before the deadline.

<b>Registration Form</b>					
The 2 <sup>nd</sup> International Symposium on Insect Midgut Biology September 24-28, 2012, Guangzhou, China					
<b>Participant information</b>					
First Name		Last Name		Male <input type="checkbox"/>	Female <input type="checkbox"/>
Affiliation					
Mailing Address					
Phone		Fax		E-mail	
Passport No.		Arrival date		Departure date	
Accompanying Person(1)	First Name		Last Name		Male <input type="checkbox"/> Female <input type="checkbox"/>
Accompanying Person(2)	First Name		Last Name		Male <input type="checkbox"/> Female <input type="checkbox"/>
*Accompanying person can only register together with the regular participant whom he/she is accompanying with.					
<b>Registration fees</b>					
Please mark the corresponding part(s).					
Category	Advance Registration (by July 31, 2012)	Late Registration (after July 31, 2012)	On-site Registration		
Regular Participant	US \$500 <input type="checkbox"/>	US \$600 <input type="checkbox"/>	US \$650 <input type="checkbox"/>		
Student	US \$350 <input type="checkbox"/>	US \$400 <input type="checkbox"/>	US \$450 <input type="checkbox"/>		
Accompanying Person(1)	US \$200 <input type="checkbox"/>	US \$250 <input type="checkbox"/>	US \$300 <input type="checkbox"/>		
Accompanying Person(2)	US \$200 <input type="checkbox"/>	US \$250 <input type="checkbox"/>	US \$300 <input type="checkbox"/>		
Total amount	US \$	US \$	US \$		
Registration fee includes a final program and abstract book, admission to all sessions, 5 day's meals (breakfast, lunch and supper) and opening/closing receptions, coffee and refreshments during the breaks, and a meeting kit. Students (including BS, MS and PhD) are required to send a copy of student certificate along with the registration.					
<b>Special requirement</b> (including dietary requirement)					
Vegetarian <input type="checkbox"/>	Muslim <input type="checkbox"/>	Indian <input type="checkbox"/>	Other ( ) <input type="checkbox"/>		
<b>Hotel Reservation</b>					

<b>Hotel</b>	Please indicate here the dates you want to have the room: from to		
<b>Huashi Yuehai Hotel</b> (Standard room, ¥280/day/room)	Single room <input type="checkbox"/>	Double room <input type="checkbox"/>	No. of person (s)
<b>Huashi Yuehai Hotel</b> (Business room, ¥360/day/room)	Single room <input type="checkbox"/>	Double room <input type="checkbox"/>	No. of person (s)
<b>Campus hotel</b> (¥120/day/person)	Room for three persons <input type="checkbox"/>		
If you would like to share a room with someone, please indicate the name of the person.			
<b>Social Programs</b>			
1. Pre-meeting city tour (free)	Yes <input type="checkbox"/>	No <input type="checkbox"/>	No. of person (s)
2. Pearl River night cruise (free)	Yes <input type="checkbox"/>	No <input type="checkbox"/>	No. of person (s)
3. Post meeting tour (September 28, ¥500/person, hotel and meals included)	Yes <input type="checkbox"/>	No <input type="checkbox"/>	No. of person (s)
Total			
<b>Payment information (Two choices)</b>			
<b>1. On-site payment</b>			
You can pay your registration fee on-site when you arrive at the meeting, but you must fill up this form to arrange registration before your arrival. Only cash payment is accepted in this case.			
<b>2. Wire Transfer Payment</b>			
Wire transfer can be made from the registrant's bank directly to the account below. All bank transfer charges should be paid by the registrants.			
Please wire transfer to:			
Bank name	Industrial and Commercial Bank of China, Guangdong Branch		
SWIFT BIC	ICBKCNBJGDG		
Account number	3602008109000386071		
Sender's name			
Receiver's name	South China Normal University		
Payable to:	The Second International Symposium of Insect Midgut Biology, SCNU		
<b>Cancellation and Refund policy</b>			
Any cancellation must be notified to the secretariat in written letter to Dr. Lin Liu. Please refer to the following due dates for cancellation. All refund will be made after the meeting. Bank and service charges will be deducted from the refunded amount.			

Cancellation by July 1, 2012	80% of the total will be refunded.		
Cancellation by August 1, 2012	50% of the total will be refunded.		
Cancellation after September 1, 2012	No refund will be made.		
<b>Please complete this form and return to</b>			
Dr. Lin Liu, School of Life Sciences, South China Normal University, Guangzhou, Guangdong, China, 510631. Tel: +86-20-85210024; Fax: +86-20-85211371; email: Liul@scnu.edu.cn			
Secretariat use only	Approval No.	Approval Date	Registration No.

## Social programs

### 1. City tour before the meeting (Free)

This free city tour is arranged specially for those guests who arrive one day early before the meeting. The tour will bring the guests to visit the history places and natural scenery in the Guangzhou City.

### 2. Pearl River night cruise during the meeting (¥50/persion)

The Pearl River is the third largest river in China and the largest one in Guangdong. The Pearl River in Guangzhou City is picturesque, adorned by charming views along the river. A cruise along the Pearl River in Guangzhou City is a must for visitors to Guangzhou. The river has a long history and nourishes the civilization of south China. Today standing on the banks of the river are star-graded hotels and commercial buildings, White Swan Hotel, Hotel Landmark Canton, Nanfang Mansion, Aiqun Hotel, Guangzhou Hotel, Gitic Riverside Hotel, all like sky-scrapers. In the evening, both banks are lit brightly joined occasionally by the bright moon hanging in the sky. Full of passengers, pleasure boats for the Pearl River cruise travel from the west to the east elegantly on the river, like playing happy melodies all together. The cruise section from the White Goose Pool to Guangzhou Bridge is the highlight of the Pearl River cruise. Scenery along this part is so fascinating, with jade-coloured water, coloured lights on shore. During your cruise you can enjoy beautiful scenery with such romantic names as 'Night Moon over the Goose Pool', "Misty Rain over the Twin Bridge", "Red Heart of the Pearl River", "Autumn Moon over the Pearl River", "Clear Waves on the Pearl River" and many more.

### 3. Post meeting tour (To be announced)

## Accommodations

All of the participants can stay in the hotels on or near the campus of South China Normal University

### 1. Huashi Yuehai Hotel (<http://www.hsgdh.com/index.asp?language=en>)



Huashi (GDH) Yuehai Hotel is a four-star hotel and located in the campus, where the symposium will be held. The hotel is invested by South China Normal University and now managed by Guangdong (International) Hotel Management Holdings Limited. Compromising over 70-year's culture of SCNU and the business principle of “where sincerity and courtesy meet” of GDH, Huashi (GDH) Hotel sets itself as a model in the beautiful city of Guangzhou. Huashi (GDH) Hotel aims to build itself into a distinctive one in the field of higher education with succinct decoration but academic atmosphere, enabling you to appreciate the unique culture of South China. The hotel lies in the prosperous area ---Zhongshan Avenue Tianhe District of Guangzhou, adjoined the biggest Tianhe book centre and Sports center in Guangdong Province, enjoying an extensive transportation network: By Guangyuan Expressway, Guangshen Expressway, Guangshan Road. The highway leading to peripheral cities, the airport and the railway station extends in all direction. (Standard room, single or double room: ¥280/day/room; Business room, single or double room: ¥360/day/room).

## **2. Campus hotel**

This campus hotel is also good for students who would like to share with other two persons. (¥120/day/person)

## **Travel**

### **Arrival in Guangzhou**

Guangzhou is an international and modernized city. You can arrive in Guangzhou by direct flights to the Guangzhou Baiyun International Airport from many countries around the world. You also can arrive in Guangzhou through other Chinese cities, such as Beijing, Shanghai and Hong Kong, if you want.

### **From the airport to the campus of SCNU**

There are airport express shuttle buses directly from the Guangzhou Baiyun International Airport to the SCNU campus, where the Huashi Yuehai Hotel locates. It will take amount 40 minutes in average from the airport to the campus and it costs ¥ 23 yuan. There is one bus leaving every 30 minutes. Please look for the SCNU sign when you come out the arrival hall of the airport, our students will guide you to the express shuttle bus station.

You can also take a taxi directly from the airport to the Huashi Yuehai Hotel at the campus. It usually takes about 40 minutes and costs about ¥ 120 yuan plus ¥ 30 yuan of toll fee.

### **Arrival through Hong Kong**

If you arrive in Guangzhou through Hong Kong, you can:

1. take a short connection flight (about 35 minutes) from Hong Kong to Guangzhou Baiyun International Airport;
2. take a train from Hong Kong Kowloon Train Station to Guangzhou East Train Station. There are more than 10 departures per day. The trip will take about 1 hour 40 minutes to Guangzhou. The fare is between \$180-\$230 (HK\$) depending on the schedules and seats. Please check the schedule and price for the train tickets (<http://www.it3.kcrc.com/B2C/frmIndex.asp?strLang=Eng>). From the Guangzhou East Train Station, you can take a taxi directly to the Huashi Yuehai Hotel at the campus. It usually takes only about 15 minutes and costs no more than ¥ 30 yuan.

## **Visa application**

A valid passport and visa are required for traveling to China.

As soon as we receive and confirm your registration, we will send you an official invitation letter and related documents, with which you can apply a Chinese Visa at the Visa Offices of Embassy or Consulates General of the People's Republic of China in many cities of your countries. Please consult the Chinese Embassy or Consulate General in your country for visa application. All travelers should get in touch with the appropriate office well in advance to their scheduled trip.

Please check visa requirements that may apply to you with your travel agent before traveling



## **Facts for travelers**

**Electricity supply:** 220v, 50 Hz AC

**Time:** Eight hours ahead of GMT. Check it out: <http://wwp.greenwichmeantime.com/>

**Weather:** Check it out: <http://weather.yahoo.com/forecast/chxx0037.html>

**Currency:** Chinese Yuan (CNY, or RMB). 1 USD = 6.6 CNY. (Currency converter: <http://www.xe.com/ucc/>)

## South China Normal University

The campus of SCNU



For more information: <http://www.scnu.edu.cn/eweb/index.htm>

## Guangzhou

Capital of the Guangdong Province, Guangzhou is the center of the province in terms of politics, economy, science, education and culture. Guangzhou lies in the southeast of Guangdong Province and the north of the Pearl Delta. Facing the South China Sea and adjoining to Hong Kong and Macao, Guangzhou is the transportation pivot as well as the south gateway of China. Being the biggest city in South China, Guangzhou has other titles such as the City of Five Rams and the City of Spike.

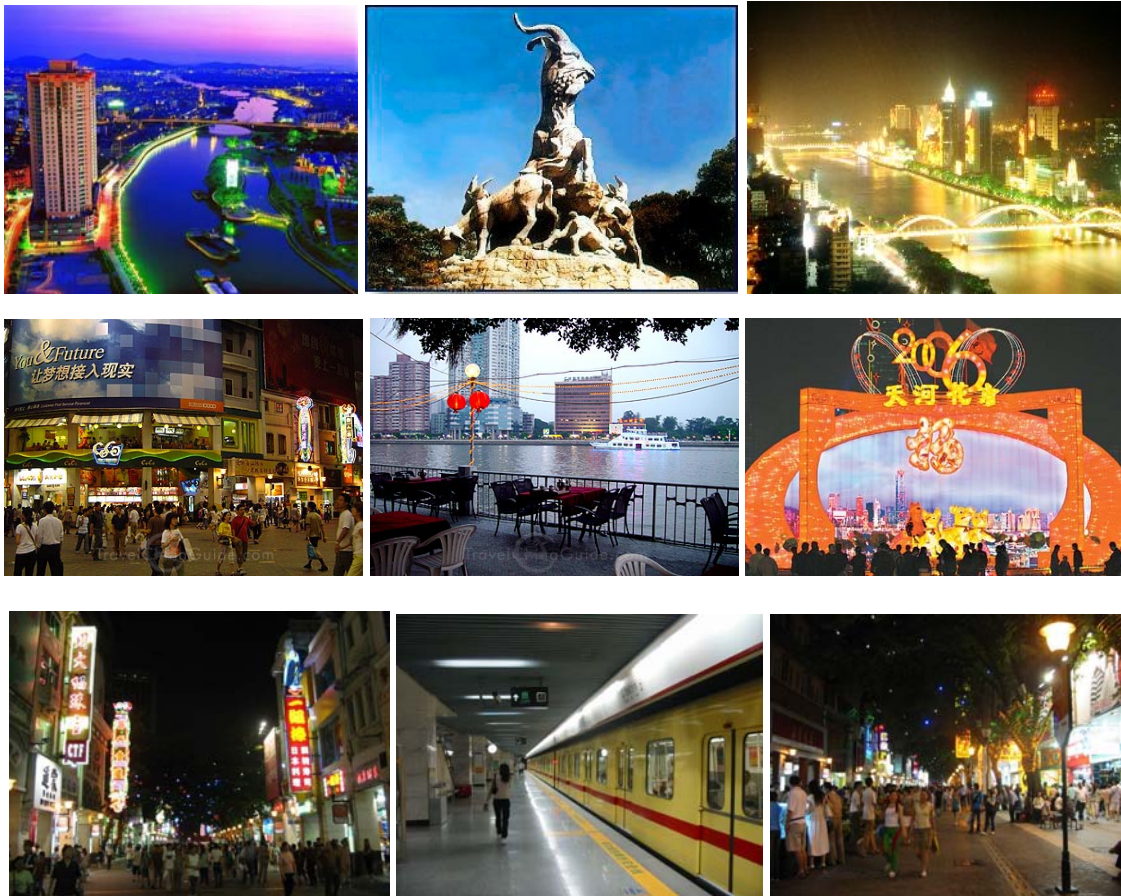

Get more information from here <http://www.lifeofguangzhou.com/>